

Gilmore Claims, Idaho

Gilmore GM 042 Lode Mining Claims
 T13N, R26E and R27E, Boise Meridian
 Lemhi, Idaho
 Located September 1-7, 2021

Monuments are represented by either 4" x 4" X 4.5' Wood Posts projecting at least four feet above the ground, or a tree at least 8 inches in diameter and blazed on four sides. Location monuments are set 20' inside the endline along the center of each claim and are 1500' long X 600' wide unless otherwise depicted and as detailed in the attached Certificate of Location.

TIE POINT: The Location Monument of each claim is tied to the northwest corner of Section 36, T13N, R27E, Boise Meridian, Lemhi County, Idaho. Bearings and distance are grid north

Any overlap onto pre-existing lode claims, or Private Land, is acknowledged as non-locatable, and any overlapping portion is acknowledged as invalid.



- Location Monument
- Corners
- Claim Boundary
- ▭ Township
- Section
- Protracted Block
- ⊕ Gilmore Tie Point

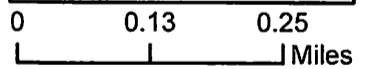

RECEIVED
 BLM ISO MR

SEP 27 2021

9:00 A.M.

Claims File By -
 Kennecott Exploration Company
 2640 West 1700 South
 Salt Lake City, UT 84104

RECEIVED
BLM ISO MR

SEP 27 2021

9:00 A.M.

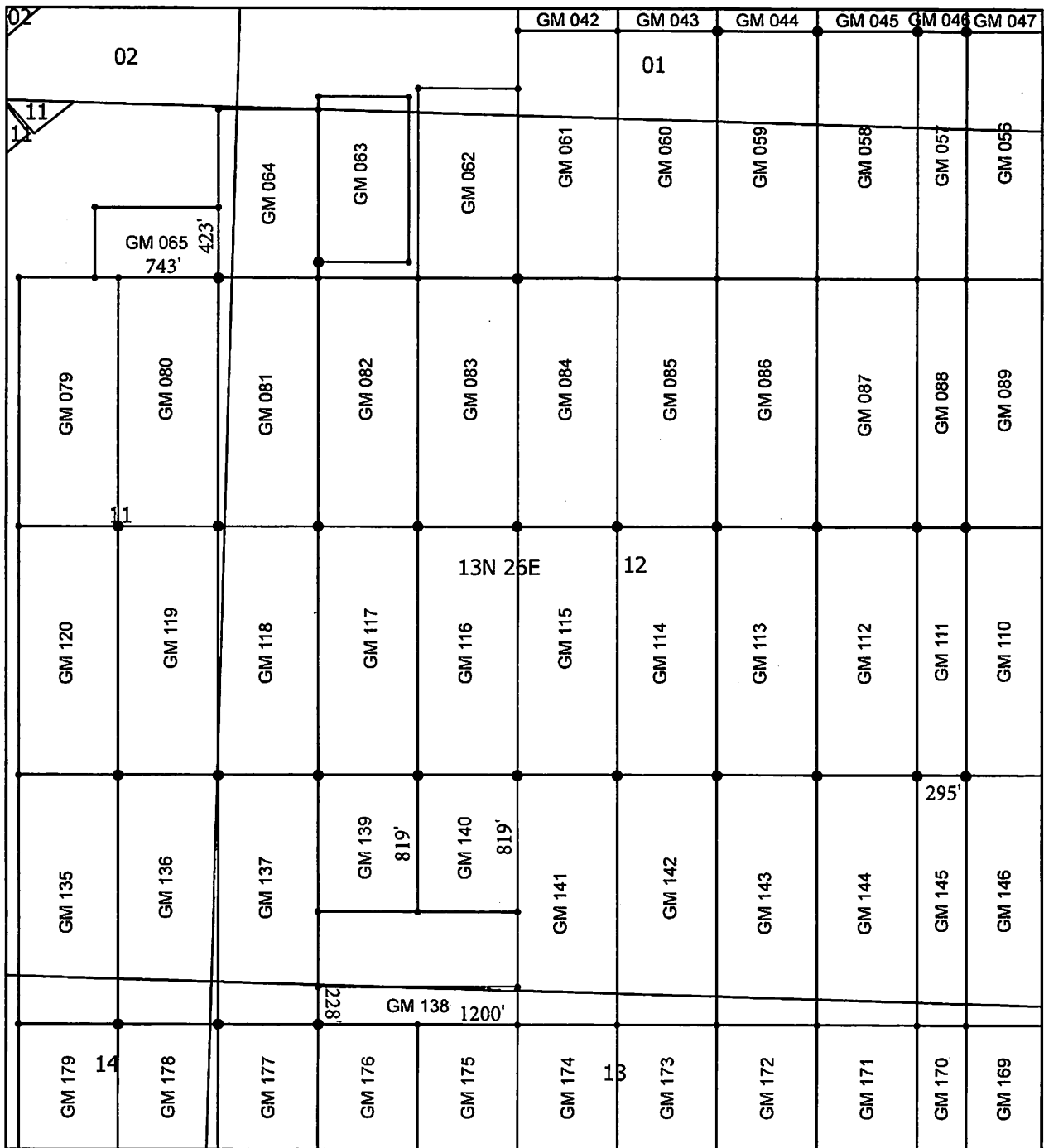

Gilmore Claims, Idaho

Gilmore GM 042 Lode Mining Claims
 T13N, R26E and R27E, Boise Meridian
 Lemhi, Idaho
 Located September 1-7, 2021

Monuments are represented by either 4" x 4" X 4.5' Wood Posts projecting at least four feet above the ground, or a tree at least 8 inches in diameter and blazed on four sides. Location monuments are set 20' inside the endline along the center of each claim and are 1500' long X 600' wide unless otherwise depicted and as detailed in the attached Certificate of Location.

TIE POINT: The Location Monument of each claim is tied to the northwest corner of Section 36, T13N, R27E, Boise Meridian, Lemhi County, Idaho. Bearings and distance are grid north

Any overlap onto pre-existing lode claims, or Private Land, is acknowledged as non-locatable, and any overlapping portion is acknowledged as invalid.



●	Location Monument
•	Corners
□	Claim Boundary
▭	Township
□	Section
□	Protracted Block
+	Gilmore Tie Point

0 0.13 0.25 Miles

RECEIVED
 BLM ISO MR

SEP 27 2021

9:00 A.M.

Claims File By -
 Kennecott Exploration Company
 2640 West 1700 South
 Salt Lake City, UT 84104

RECEIVED
BLM ISO MR

SEP 27 2021

9:00 A.M.

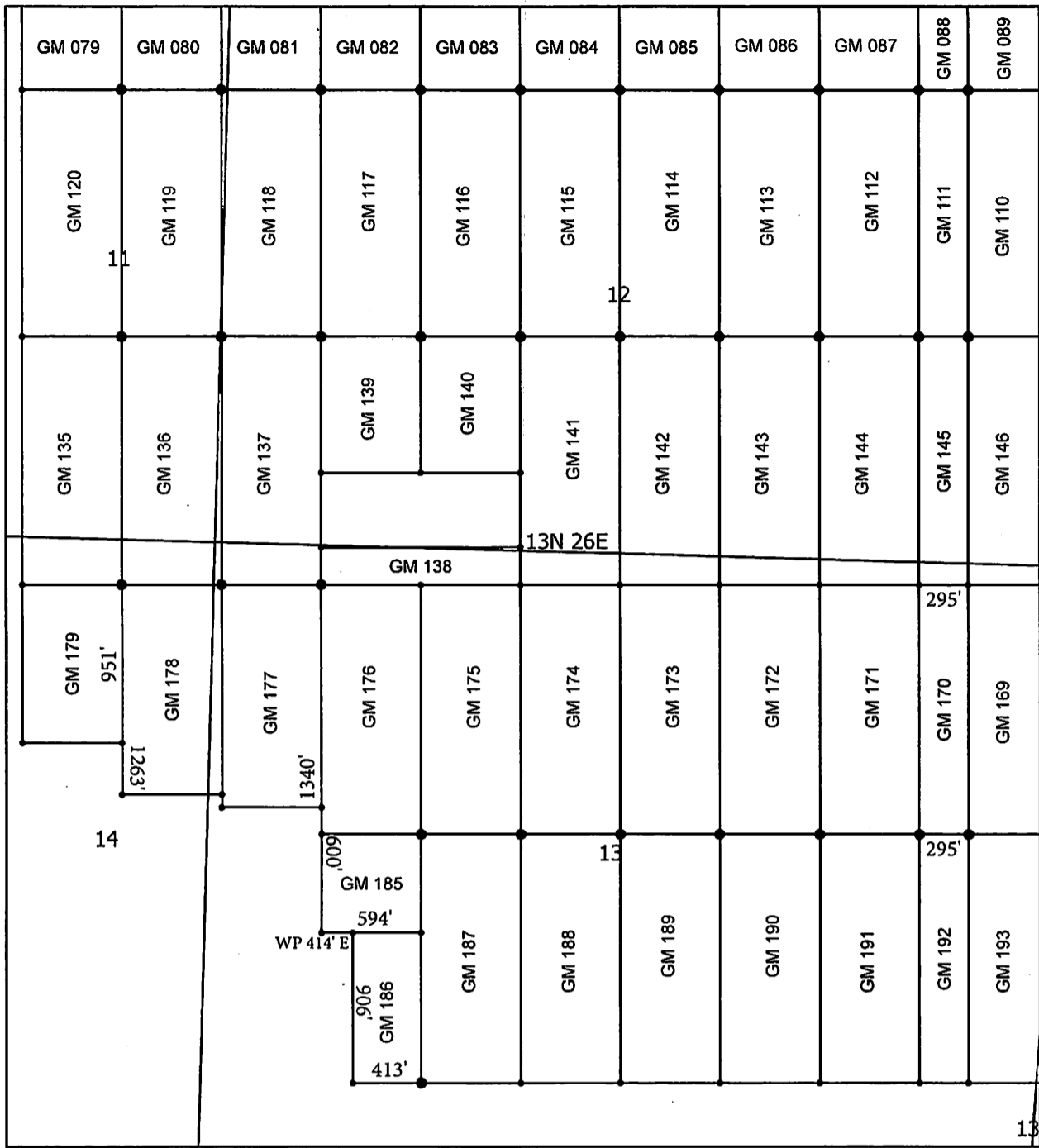

Gilmore Claims, Idaho

Gilmore GM 042 Lode Mining Claims
 T13N, R26E and R27E, Boise Meridian
 Lemhi, Idaho
 Located September 1-7, 2021

Monuments are represented by either 4" x 4" X 4.5' Wood Posts projecting at least four feet above the ground, or a tree at least 8 inches in diameter and blazed on four sides. Location monuments are set 20' inside the endline along the center of each claim and are 1500' long X 600' wide unless otherwise depicted and as detailed in the attached Certificate of Location.

TIE POINT: The Location Monument of each claim is tied to the northwest corner of Section 36, T13N, R27E, Boise Meridian, Lemhi County, Idaho. Bearings and distance are grid north

Any overlap onto pre-existing lode claims, or Private Land, is acknowledged as non-locatable, and any overlapping portion is acknowledged as invalid.

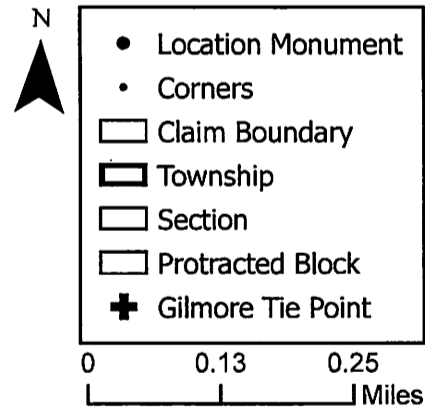

RECEIVED
 BLM ISO MR

SEP 27 2021

9:00 A.M.

Claims File By -
 Kennecott Exploration Company
 2640 West 1700 South
 Salt Lake City, UT 84104

RECEIVED
BLM ISO MR

SEP 27 2021

9:00 A.M.

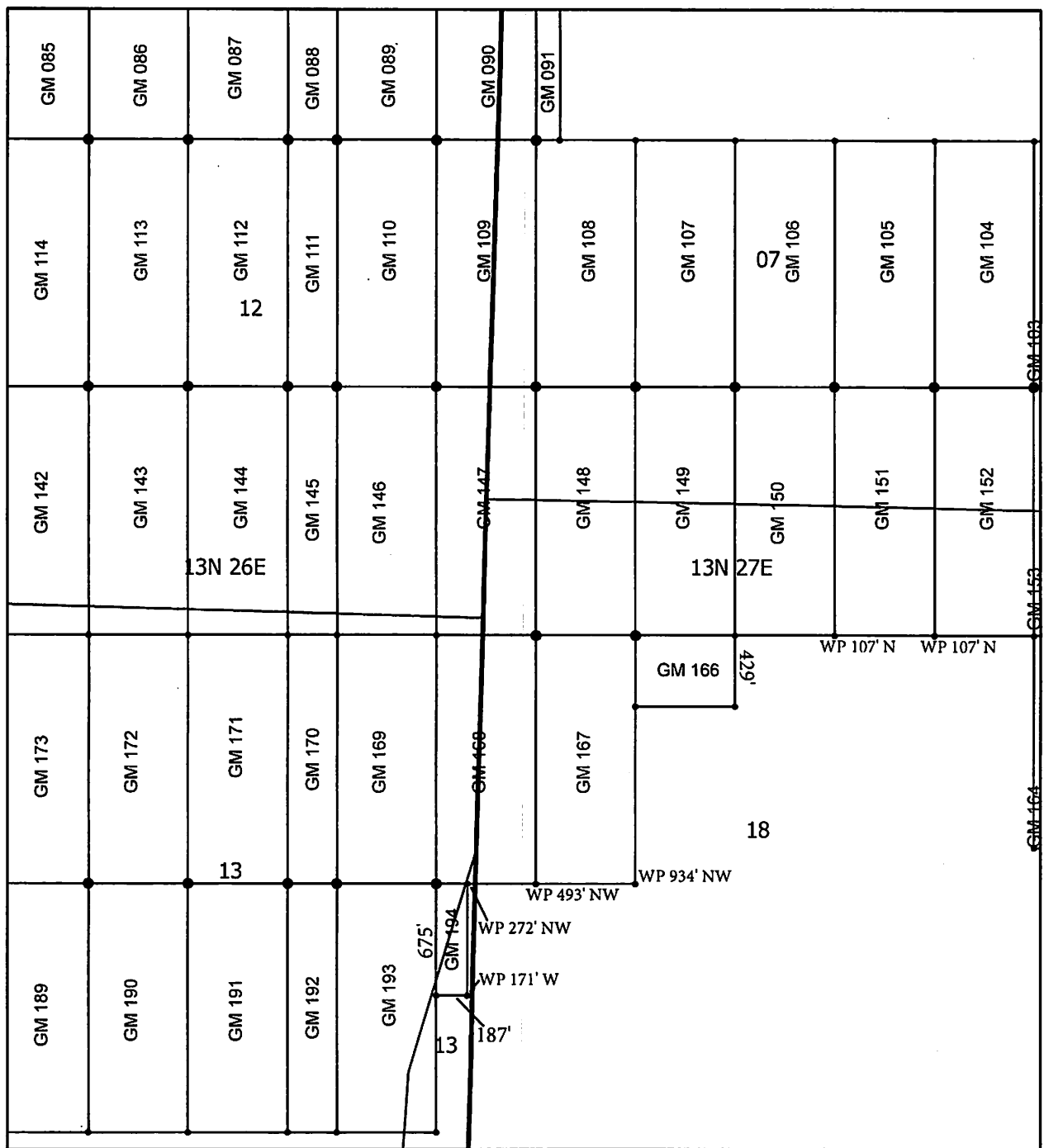

Gilmore Claims, Idaho

Gilmore GM 042 Lode Mining Claims
 T13N, R26E and R27E, Boise Meridian
 Lemhi, Idaho
 Located September 1-7, 2021

Monuments are represented by either 4" x 4" X 4.5' Wood Posts projecting at least four feet above the ground, or a tree at least 8 inches in diameter and blazed on four sides. Location monuments are set 20' inside the endline along the center of each claim and are 1500' long X 600' wide unless otherwise depicted and as detailed in the attached Certificate of Location.

TIE POINT: The Location Monument of each claim is tied to the northwest corner of Section 36, T13N, R27E, Boise Meridian, Lemhi County, Idaho. Bearings and distance are grid north

Any overlap onto pre-existing lode claims, or Private Land, is acknowledged as non-locatable, and any overlapping portion is acknowledged as invalid.



●	Location Monument
•	Corners
□	Claim Boundary
▭	Township
□	Section
□	Protracted Block
+	Gilmore Tie Point

0 0.13 0.25
 Miles

RECEIVED
 BLM ISO MR

SEP 27 2021

9:00 A.M.

Claims File By -
 Kennecott Exploration Company
 2640 West 1700 South
 Salt Lake City, UT 84104

RECEIVED
BLM ISO MR
SEP 27 2021
9:00 A.M.

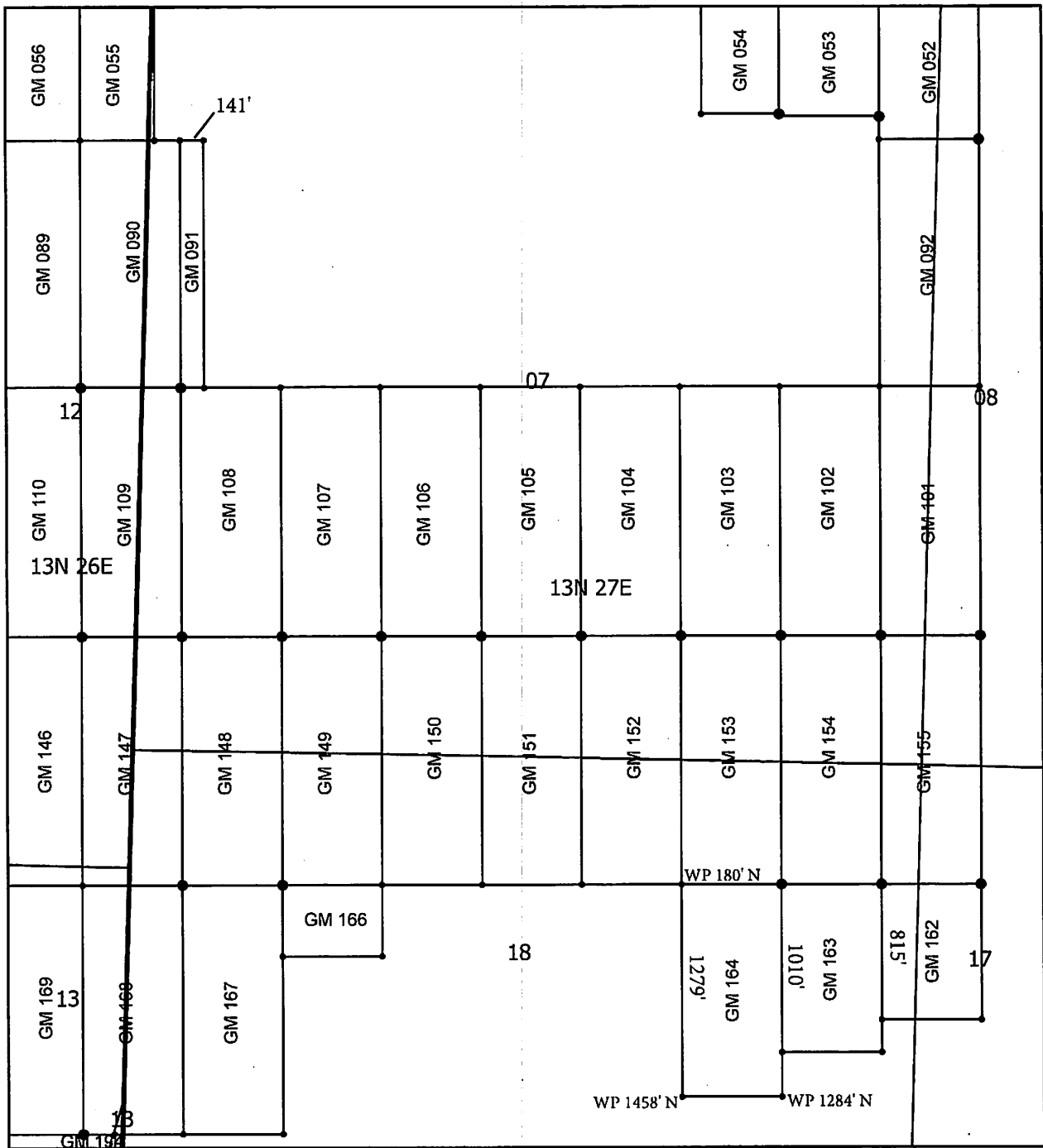

Gilmore Claims, Idaho

Gilmore GM 042 Lode Mining Claims
 T13N, R26E and R27E, Boise Meridian
 Lemhi, Idaho
 Located September 1-7, 2021

Monuments are represented by either 4" x 4" X 4.5' Wood Posts projecting at least four feet above the ground, or a tree at least 8 inches in diameter and blazed on four sides. Location monuments are set 20' inside the endline along the center of each claim and are 1500' long X 600' wide unless otherwise depicted and as detailed in the attached Certificate of Location.

TIE POINT: The Location Monument of each claim is tied to the northwest corner of Section 36, T13N, R27E, Boise Meridian, Lemhi County, Idaho. Bearings and distance are grid north

Any overlap onto pre-existing lode claims, or Private Land, is acknowledged as non-locatable, and any overlapping portion is acknowledged as invalid.



●	Location Monument
•	Corners
□	Claim Boundary
▬	Township
□	Section
□	Protracted Block
+	Gilmore Tie Point

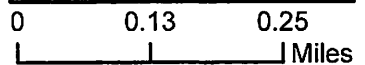

RECEIVED
 BLM ISO MR

SEP 27 2021

9:00 A.M.

Claims File By -
 Kennecott Exploration Company
 2640 West 1700 South
 Salt Lake City, UT 84104

RECEIVED
BLM ISO MR

SEP 27 2021

9:00 A.M.

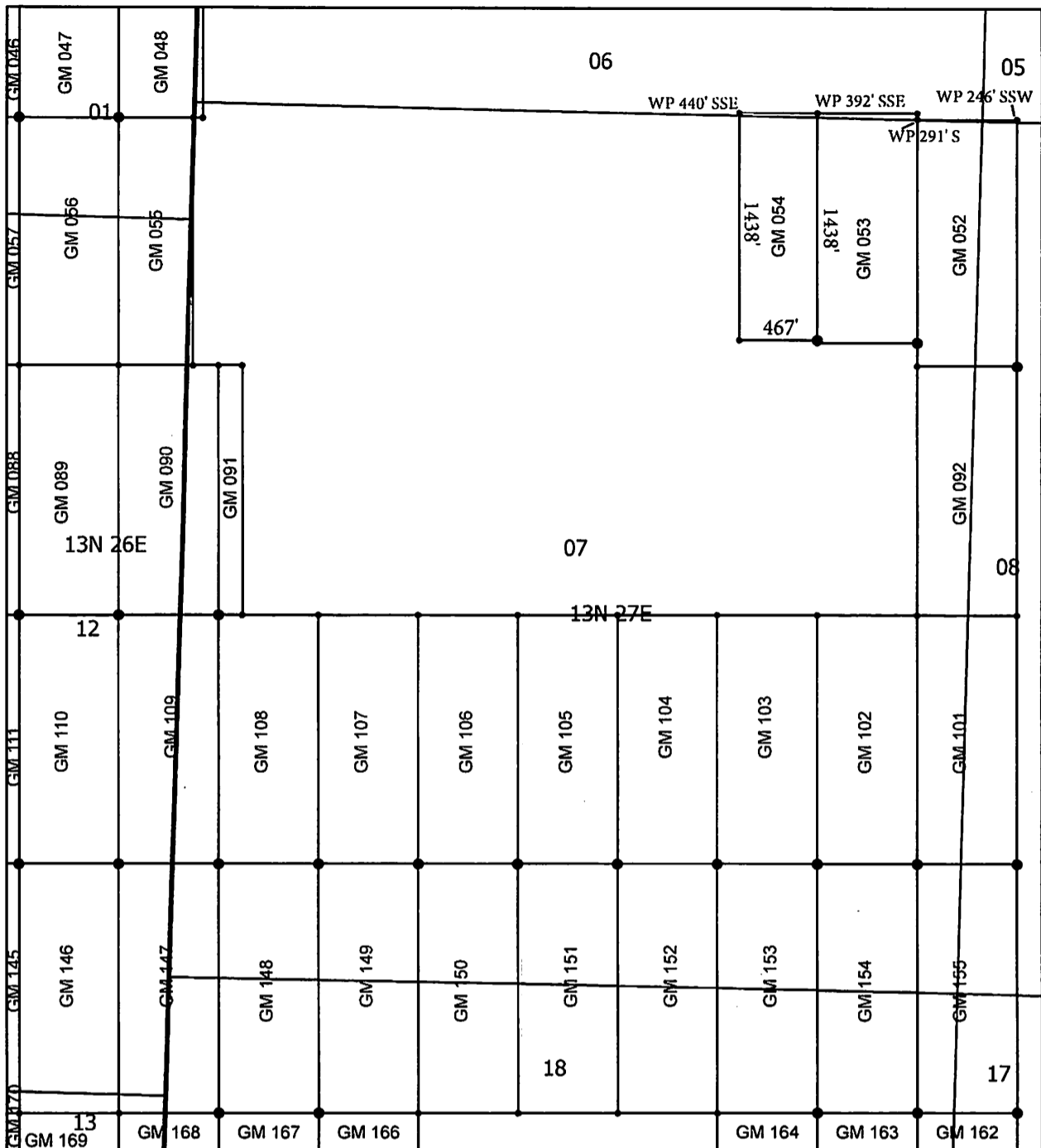

Gilmore Claims, Idaho

Gilmore GM 042 Lode Mining Claims
 T13N, R26E and R27E, Boise Meridian
 Lemhi, Idaho
 Located September 1-7, 2021

Monuments are represented by either 4" x 4" X 4.5' Wood Posts projecting at least four feet above the ground, or a tree at least 8 inches in diameter and blazed on four sides. Location monuments are set 20' inside the endline along the center of each claim and are 1500' long X 600' wide unless otherwise depicted and as detailed in the attached Certificate of Location.

TIE POINT: The Location Monument of each claim is tied to the northwest corner of Section 36, T13N, R27E, Boise Meridian, Lemhi County, Idaho. Bearings and distance are grid north

Any overlap onto pre-existing lode claims, or Private Land, is acknowledged as non-locatable, and any overlapping portion is acknowledged as invalid.



●	Location Monument
•	Corners
□	Claim Boundary
▭	Township
□	Section
□	Protracted Block
+	Gilmore Tie Point

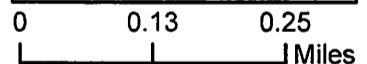

RECEIVED
 BLM ISO MR

SEP 27 2021

9:00 A.M.

Claims File By -
 Kennecott Exploration Company
 2640 West 1700 South
 Salt Lake City, UT 84104

RECEIVED
BLM ISO MR

SEP 27 2021

9:00 A.M.

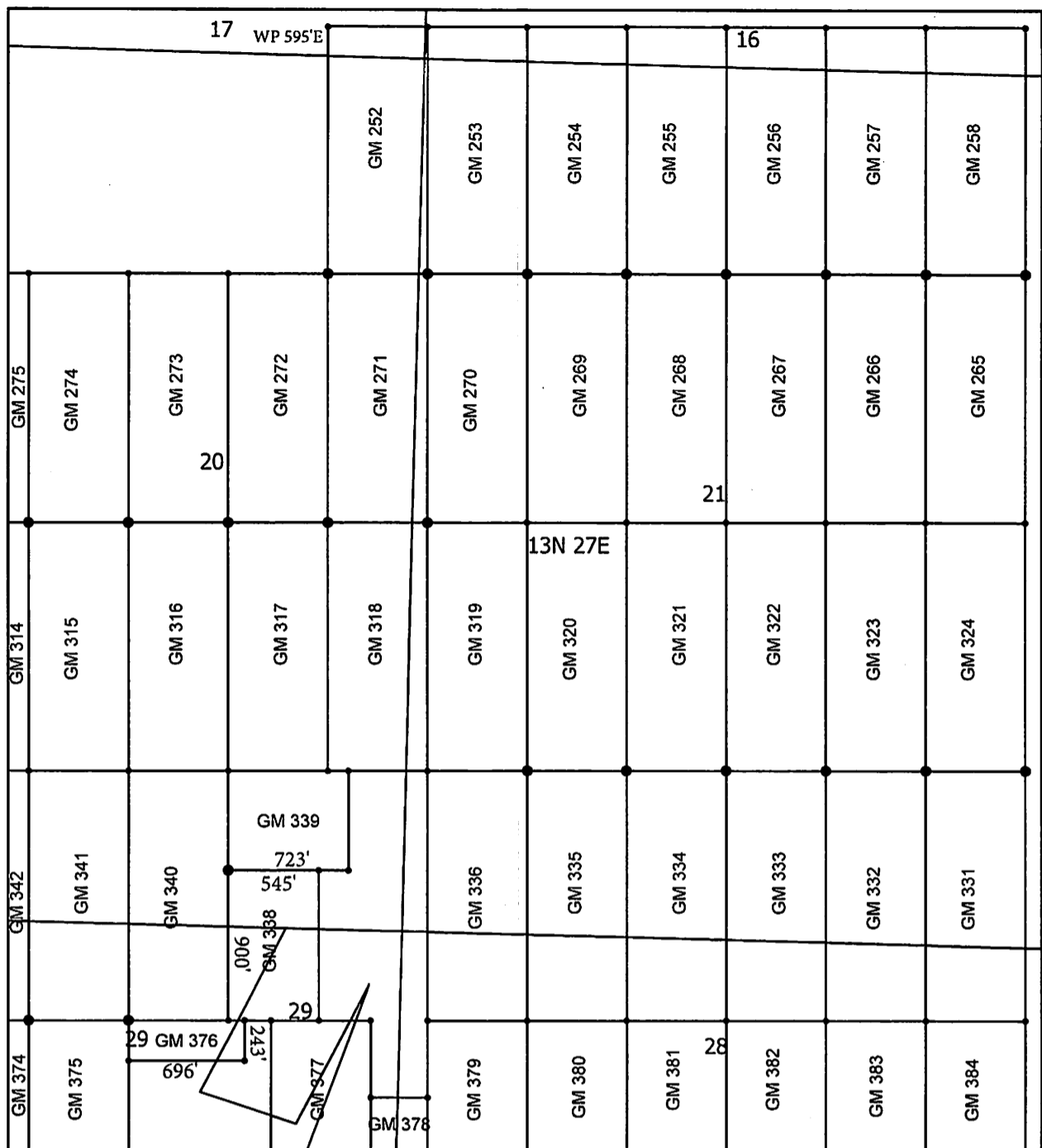

Gilmore Claims, Idaho

Gilmore GM 042 Lode Mining Claims
 T13N, R26E and R27E, Boise Meridian
 Lemhi, Idaho
 Located September 1-7, 2021

Monuments are represented by either 4" x 4" X 4.5' Wood Posts projecting at least four feet above the ground, or a tree at least 8 inches in diameter and blazed on four sides. Location monuments are set 20' inside the endline along the center of each claim and are 1500' long X 600' wide unless otherwise depicted and as detailed in the attached Certificate of Location.

TIE POINT: The Location Monument of each claim is tied to the northwest corner of Section 36, T13N, R27E, Boise Meridian, Lemhi County, Idaho. Bearings and distance are grid north

Any overlap onto pre-existing lode claims, or Private Land, is acknowledged as non-locatable, and any overlapping portion is acknowledged as invalid.



- Location Monument
- Corners
- Claim Boundary
- ▭ Township
- Section
- Protracted Block
- ⊕ Gilmore Tie Point

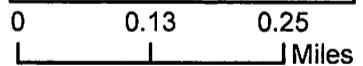

RECEIVED
 BLM ISO MR

SEP 27 2021

9:00 A.M.

Claims File By -
 Kennecott Exploration Company
 2640 West 1700 South
 Salt Lake City, UT 84104

RECEIVED
BLM ISO MR

SEP 27 2021

9:00 A.M.

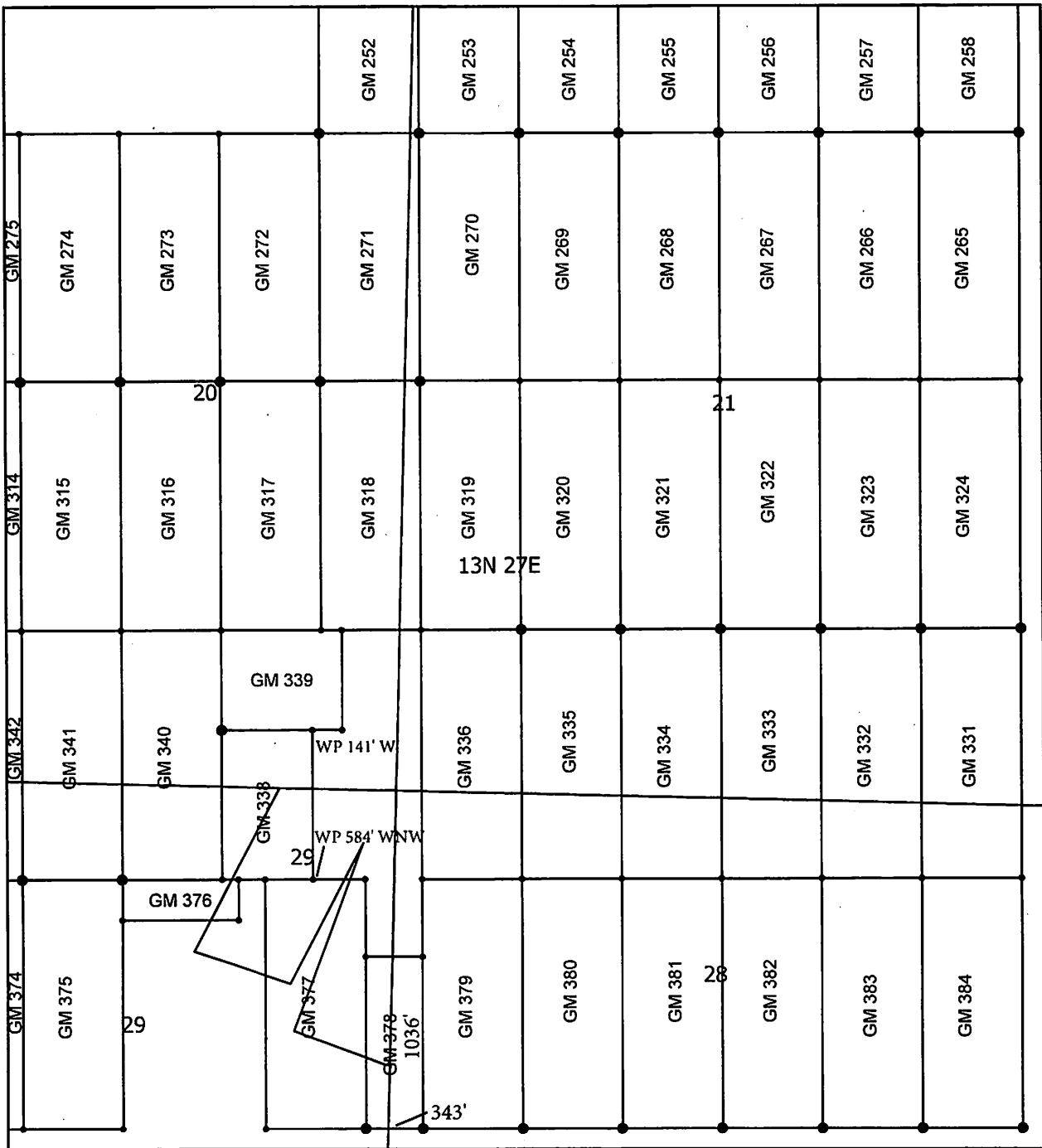

Gilmore Claims, Idaho

Gilmore GM 042 Lode Mining Claims
 T13N, R26E and R27E, Boise Meridian
 Lemhi, Idaho
 Located September 1-7, 2021

Monuments are represented by either 4" x 4" X 4.5' Wood Posts projecting at least four feet above the ground, or a tree at least 8 inches in diameter and blazed on four sides. Location monuments are set 20' inside the endline along the center of each claim and are 1500' long X 600' wide unless otherwise depicted and as detailed in the attached Certificate of Location.

TIE POINT: The Location Monument of each claim is tied to the northwest corner of Section 36, T13N, R27E, Boise Meridian, Lemhi County, Idaho. Bearings and distance are grid north

Any overlap onto pre-existing lode claims, or Private Land, is acknowledged as non-locatable, and any overlapping portion is acknowledged as invalid.



●	Location Monument
•	Corners
□	Claim Boundary
▭	Township
□	Section
▭	Protracted Block
+	Gilmore Tie Point

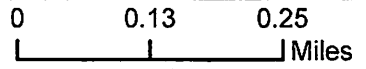

RECEIVED
 BLM ISO MR

SEP 27 2021

9:00 A.M.

Claims File By -
 Kennecott Exploration Company
 2640 West 1700 South
 Salt Lake City, UT 84104

RECEIVED
BLM ISO MR

SEP 27 2021

9:00 A.M.

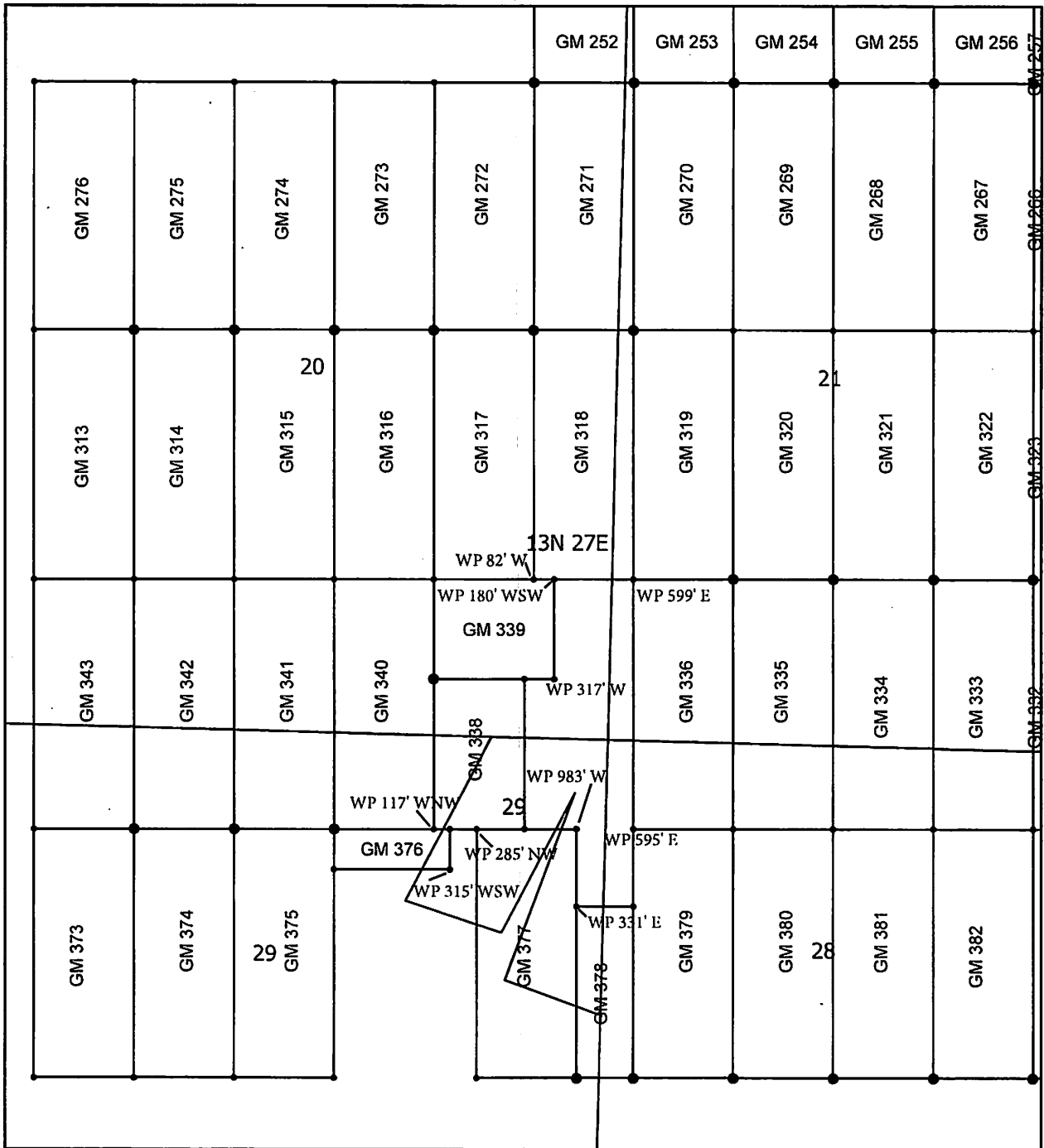

Gilmore Claims, Idaho

Gilmore GM 042 Lode Mining Claims
 T13N, R26E and R27E, Boise Meridian
 Lemhi, Idaho
 Located September 1-7, 2021

Monuments are represented by either 4" x 4" X 4.5' Wood Posts projecting at least four feet above the ground, or a tree at least 8 inches in diameter and blazed on four sides. Location monuments are set 20' inside the endline along the center of each claim and are 1500' long X 600' wide unless otherwise depicted and as detailed in the attached Certificate of Location.

TIE POINT: The Location Monument of each claim is tied to the northwest corner of Section 36, T13N, R27E, Boise Meridian, Lemhi County, Idaho. Bearings and distance are grid north

Any overlap onto pre-existing lode claims, or Private Land, is acknowledged as non-locatable, and any overlapping portion is acknowledged as invalid.



●	Location Monument
•	Corners
□	Claim Boundary
▭	Township
□	Section
□	Protracted Block
+	Gilmore Tie Point

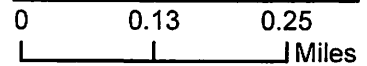

RECEIVED
 BLM ISO MR

SEP 27 2021

9:00 A.M.

Claims File By -
 Kennecott Exploration Company
 2640 West 1700 South
 Salt Lake City, UT 84104

9:00 A.M.

SEP 27 2021

RECEIVED
BLM ISO MR